

DA  
690  
B3A6

UC-NRLF



B 4 073 187

# BATH AND WELLS

A SKETCH-  
BOOK BY  
D.SANDREWS.

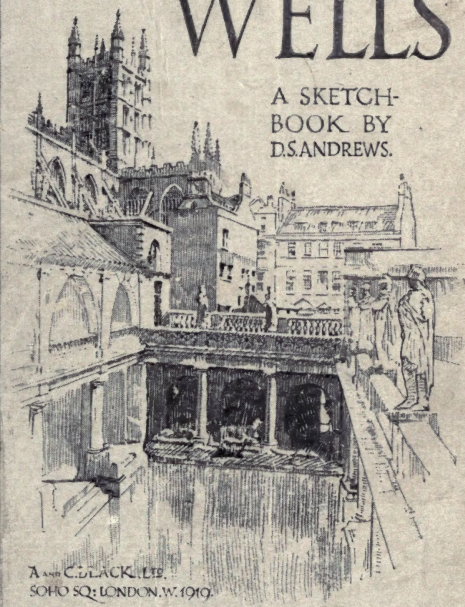

A and C. CLACK, LTD.  
SOHO SQ. LONDON, W. 1919.



GIFT OF  
PROFESSOR C. A. KOFOID

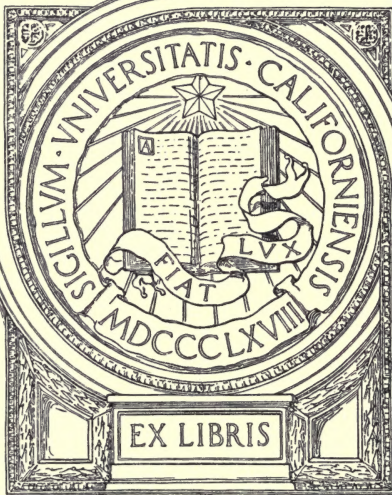

EX LIBRIS







BATH AND  
WELLS

A SKETCH-  
BOOK BY  
D. SANDREWS



A AND C. BLACK, LTD.,  
SOHO SQ. LONDON, W.

1920



DRAWINGS.

- 1 Title-Page. The Roman Bath, Bath.
- 2 The Roman Bath, Bath. DA690
- 3 The Guildhall, and Abbey, Bath. B3A6
- 4 The High Street, Bath.
- 5 St Michael's Church, Bath.
- 6 The Pulteney Bridge, Bath.
- 7 The Pulteney Bridge, from the Terrace, Bath.
- 8 The North Parade Bridge, Bath.
- 9 Southgate Street, Bath.
- 10 The Mineral Water Fountain, before being overgrown.
- 11 The Victoria Memorial, Victoria Park, Bath.
- 12 The Doorway, Beau Nash's House, Bath.
- 13 Bath from Beechen Cliff.
- 14 Bath & the Canal from Alexandra Park.
- 15 Wells Cathedral from the South-West.
- 16 The Market-Place, Wells.
- 17 The Palace Gateway (the "Bishop's Eye"), Wells.
- 18 The Cathedral, Wells.
- 19 The Chain Gate, &c, Wells; from the Central Tower.
- 20 The Chain Gate, Wells.
- 21 Gatehouse to Vicar's Close, Wells.
- 22 The Chapel Door, Vicar's Close, Wells.
- 23 The Bishop's Palace, Wells.
- 24 Wells Cathedral from Tor Hill.

GIFT OF

PROFESSOR C. A. KOFROID



THE GUILDHALL & ABBEY. BATH.

D.S. ANDREWS 1919.

M217094







HIGH ST., BATH.

D. S. ANDREWS 1919.



TO VIVI  
ANBON.LAS





ST. MICHAEL'S CHURCH BATH

D. S. ANDERSON



UNIVERSITY OF  
CALIFORNIA





TO THE  
LIBRARY OF  
CONGRESS





Pulteney Bridge, BATH, from Terrace.

D. S. ANDREWS



UNIVERSITY OF  
CALIFORNIA

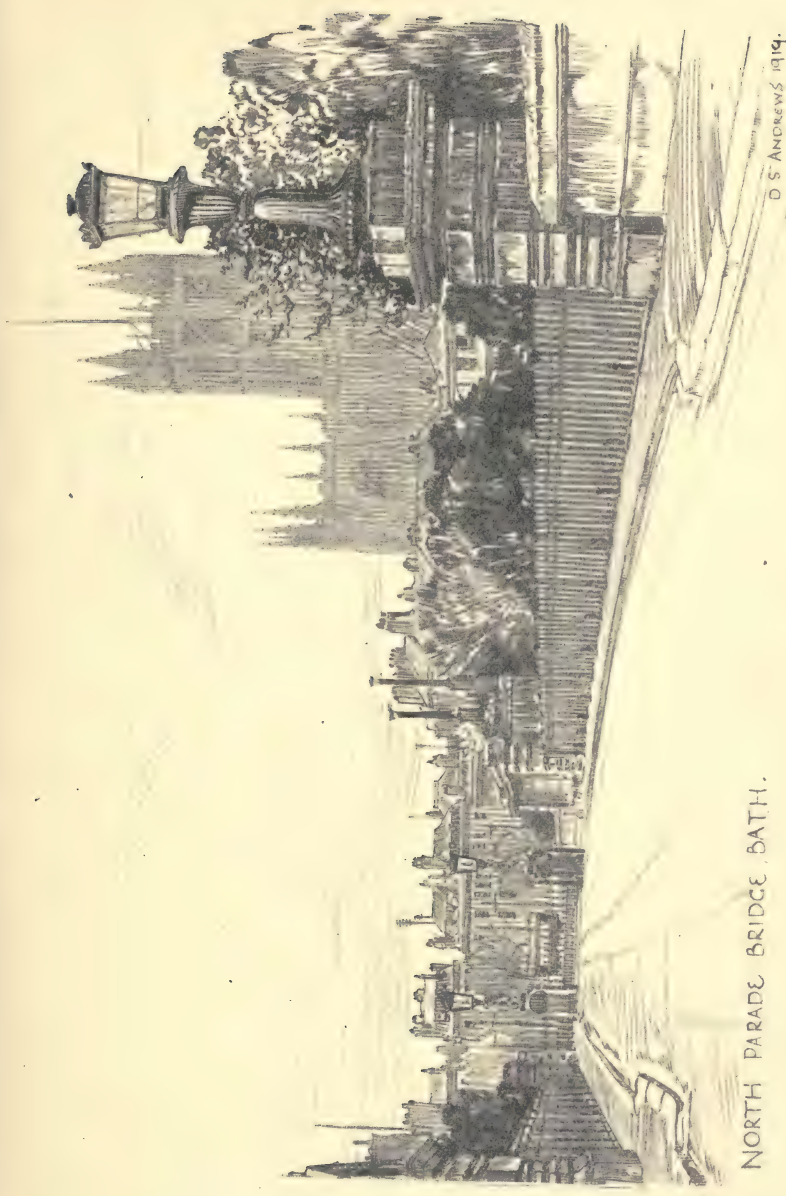

NORTH PARADE BRIDGE BATH.

D. S. ANDREWS 1919.









SOUTHGATE St, BATH

D. S. Andrews 1919









MINERAL WATER FOUNTAIN. BATH.

D. S. ANDREWS. 1919.

70 1941  
ANNEX 10

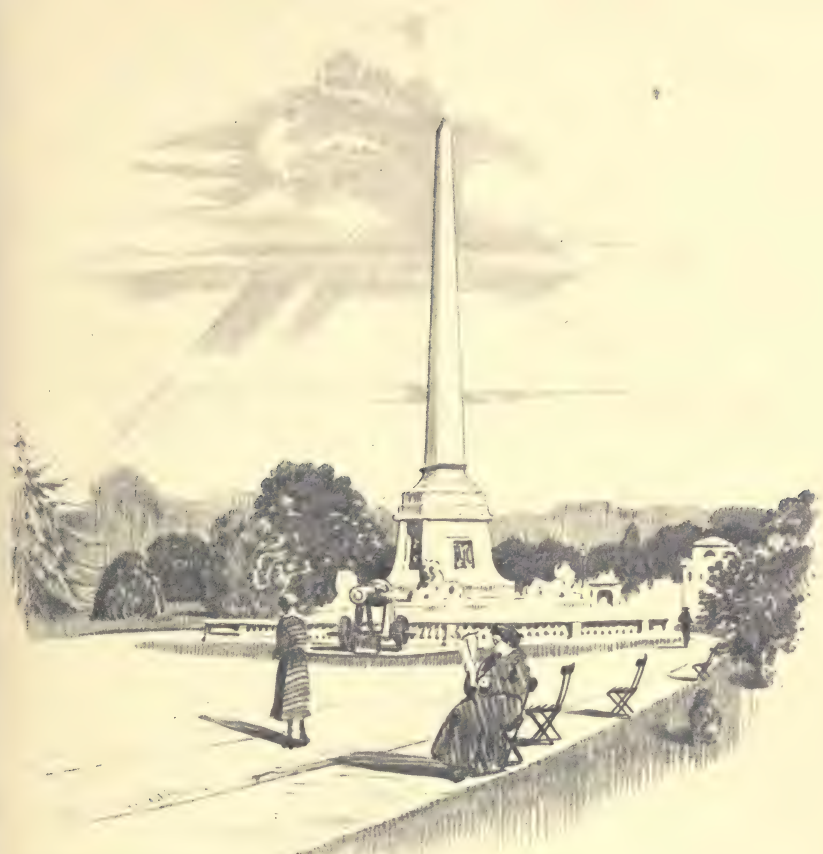

THE VICTORIA MEMORIAL. VICTORIA PARK. BATH.

D.S. ANDREWS 1919.





70 1441  
AIRPORT



DOOR, BEAU NASH'S HOUSE.

D. S. ANDREWS 1919



THE  
MUSEUM  
OF  
COMPARATIVE ZOOLOGY  
AND ANATOMY  
OF  
THE  
MIDDLESEX COUNTY  
HOSPITAL





BATH FROM SECHUN CLIFF.

B.S. ANDREWS, 1819.

1  
2  
3  
4  
5  
6  
7  
8  
9  
10  
11  
12  
13  
14  
15  
16  
17  
18  
19  
20  
21  
22  
23  
24  
25  
26  
27  
28  
29  
30  
31  
32  
33  
34  
35  
36  
37  
38  
39  
40  
41  
42  
43  
44  
45  
46  
47  
48  
49  
50  
51  
52  
53  
54  
55  
56  
57  
58  
59  
60  
61  
62  
63  
64  
65  
66  
67  
68  
69  
70  
71  
72  
73  
74  
75  
76  
77  
78  
79  
80  
81  
82  
83  
84  
85  
86  
87  
88  
89  
90  
91  
92  
93  
94  
95  
96  
97  
98  
99  
100



D. S. ANDREWS 1919.

BATH. FROM ALEXANDRA PARK.









WELLS CATHEDRAL From South West

D.S. ANDREWS. 1919.



THE  
LIBRARY OF  
CONGRESS





MARKET PLACE, WELLS.

D. SANDREWS. 1919.

TO THE  
LIBRARY OF THE  
CONGRESS



THE  
MUSEUM  
OF  
ARTS AND  
SCIENCE  
BOSTON





70 1000  
ANB001100



70 1111  
1111111111





D.S. ANDREWS 1919.

CHAIN GATE, WELLS.

10 211  
10 211



GATEHOUSE, VICARS CLOSE, WELLS.

D. S. ANDREWS



THE  
LIBRARY  
OF THE  
UNIVERSITY OF  
TORONTO





DOOR, VICAR'S CLOSE, WELLS.

D.S. ANDREWS. 1919



11

THE  
MUSEUM  
OF  
ARTS  
AND  
CRAFTS



D.S. ANDREWS 1919.

BISHOP'S PALACE WELLS.

UNIV. OF  
CALIFORNIA

TO THE  
LIBRARY OF THE  
CONGRESS





WELLS CATHEDRAL. from TOR HILL.

D. S. ANDREWS 1910

LIBRARY OF  
CALIFORNIA





~~14 DAY USE~~

RETURN TO DESK FROM WHICH BORROWED

CIRCULATION DEPARTMENT

This book is due on the last date stamped below, or  
on the date to which renewed.

 books are subject to immediate recall.

NOV 10 1977 2

IN STACKS

OCT 10 1977

REC. CIR. OCT 11 '77

JUN 08 1994

REC. MOFFITT MAY 31 '94

AUTO DISC CIRC JUN 01 '94

LD21—32m—1,'75  
(S3845L)4970

General Library  
University of California  
Berkeley



M217094

DA690  
B3 A6

THE UNIVERSITY OF CALIFORNIA LIBRARY

U. C. BERKELEY LIBRARIES



C046775540



